



Petoskey-Harbor Springs Area
community foundation

2020|21 ANNUAL REPORT

Together in community

How do we summarize a year that was universally difficult yet made up of challenges unique to each person, family, business, agency, or nonprofit? The phrase we are all in the same storm but not necessarily the same boat comes to mind.

As the storm rolled in more than a year ago, the Community Foundation considered how we could respond. We are uniquely positioned to help, but where to begin when so much was uncertain? By the end of March 2020, the foundation staff, and board of directors officially mobilized our existing Essential Needs Fund to receive donations for COVID-19 relief. Thanks to generous donations from throughout our community, we were able to get grant dollars out the door quickly.

Our nonprofit and education partners served as great examples of resilience as they adapted to rapidly changing situations. Thanks to these partners, we were able to hear about how the pandemic was impacting their organization, agency, or school as well as their people. They shared their needs and their insights, leading us to adapt one of our grant cycles to accept only requests for general operating dollars. As a place-based grantmaker, this was right in our wheelhouse.

But as the needs of our community stretched further and wider, we looked for other opportunities to help. Through new, creative partnerships, we were able to support individuals, families and small businesses in Emmet County in new ways. We helped a local woman keep her home out of foreclosure. We helped small businesses in our community keep their businesses going. We helped local restaurants with outdoor dining adaptations, and funded efforts to support restaurant workers and local musicians.

All of this work was made possible by you: thank you! Acknowledging the remarkable hardships of the past year allows us to also acknowledge the generosity and caring we witnessed in our community. Although we didn't do so physically, we came together last year as a community. And in that spirit, we will continue to bring the community together to meet needs and address shared issues to improve the quality of life for all people in Emmet County. Together, we can do more.



David L. Jones
Executive Director

Hon. Jennifer E. Deegan
President
Board of Directors

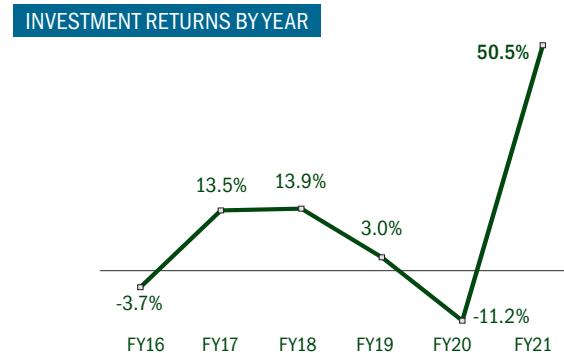
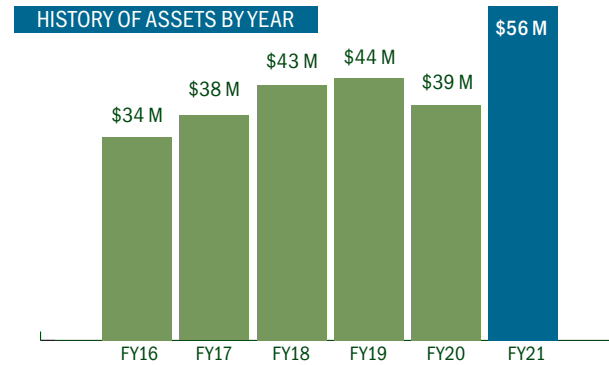
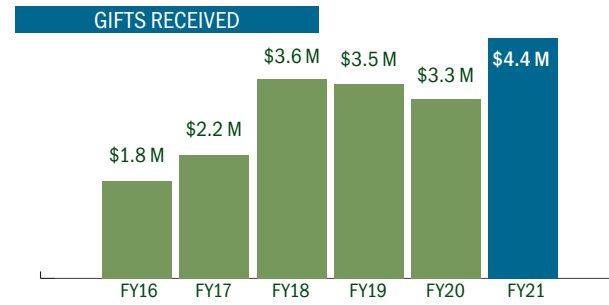
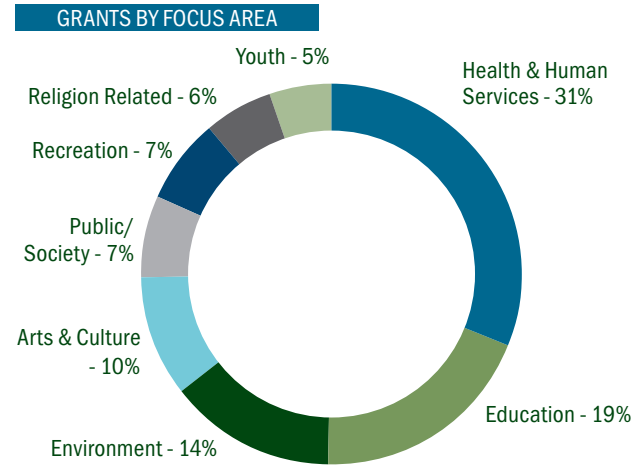

SNAPSHOT

\$3.9 million

GRANTS OUT BY FOCUS AREA

\$4.4 million

**IN GIFTS RECEIVED
1,203 TOTAL GIFTS**

\$56 million

NET ASSETS

+50.5%

INVESTMENT PERFORMANCE

All figures are for Fiscal Year 2021, ended March 31, 2021.

Our audited financial statements and IRS Form 990 are available on our website, www.phsacf.org. You may also contact our office for copies, (231) 348-5820.



Relief. Response. Recovery.

MADE POSSIBLE BY THE EXCEPTIONAL GENEROSITY OF OUR COMMUNITY, THE COMMUNITY FOUNDATION GRANTED NEARLY \$350,000 IN COVID-19 RELIEF DOLLARS DURING THE LAST FISCAL YEAR, GRANTS WHICH STILL CONTINUE TODAY.

One COVID-19 Relief grant to McLaren Northern Michigan Foundation helped purchase powered air purifying respirators or PAPRs for McLaren staff. **Top left:** Kari Ataman, RN, wears one of the PAPRs which provide greater safety to anyone working in patient care areas where they have the potential to come into contact with a contagious disease including COVID-19, the flu, or any other respiratory illness. **Bottom left:** McLaren staff shared their thanks with the community for supporting the purchase of PAPRs.

Photos courtesy McLaren Northern Michigan



When we opened our Essential Needs Fund to accept new gifts toward COVID-19 relief in March 2020, so much seemed uncertain. What we witnessed was our generous community stepping up to help meet a wide variety of needs. For some organizations, their needs included personal protection equipment (PPE) for staff and clients. For others, it meant making up for lost revenue due to temporarily closed sites or canceled events. For others, their greatest needs were meeting increased demand for services. The nearly \$350,000 in relief grants helped to meet these needs.

Beginning in early April 2020, we reviewed relief requests and sent grant dollars out the door on a weekly basis. Nonprofits, municipalities and schools all adapted to serve their mission and their people in new ways. For some organizations, virtual solutions such as telehealth visits, remote work, or online programming were the answer. Others met their missions through mobile and drive-through food banks or just getting people outdoors for physical and mental wellness.

\$349,400

RELIEF GRANTS
AWARDED
FISCAL YEAR 2021

47

ORGANIZATIONS
SUPPORTED

\$195,362

RELIEF GIFTS
RECEIVED
FISCAL YEAR 2021

\$225,000

OUR FOUNDATION
DOLLARS EARMARKED
FOR COVID-19 RELIEF

All figures are for Fiscal Year 2021, ended March 31, 2021.

For a complete list of our COVID-19 relief and response grant recipients, please visit our website, www.phsacf.org.



It's wonderful to have general dollars available so we have the capacity to serve clients. When we are fully staffed, we can best meet the needs of the community.

Gail Kloss

Women's Resource Center of Northern Michigan

We are thankful that the Community Foundation has listened to what we need and has been so flexible with funding.

Elizabeth Looze

Challenge Mountain

We are all so grateful for the Community Foundation recognizing how challenging and multifaceted our needs are in this sector.

Izabela Babinska

McLaren Northern Michigan Foundation



Adaptability. Flexibility.

ONE ORGANIZATION SAID OF THE PAST YEAR 'IT WAS BUSINESS AS UNUSUAL.' WITH A NOD TO OUR PARTNERS ADAPTING TO RAPIDLY CHANGING CIRCUMSTANCES, THE COMMUNITY FOUNDATION LISTENED AND FOUND OUR CHANCE TO DO BUSINESS AS UNUSUAL.

No one better understood the changing and varied needs of nonprofits during the pandemic than the people at those organizations. During the summer of 2020, we hosted virtual check-ins to hear from our colleagues. Their feedback prompted us to alter our Fall 2020 grant cycle to accept requests for general operating dollars; funds that could be spent on salaries and wages, office rent or mortgage payments, office utilities or other general expenses. During this cycle, we granted nearly \$240,000 in general operating dollars to 37 nonprofits and schools. This flexibility allowed our partners to meet their particular needs which varied widely across sectors.

The economic crisis that accompanied the early days of the pandemic was particularly challenging for our community's small businesses. Through a creative partnership with Venture North Funding and Development, a nonprofit and a certified Community Development Financial Institution (CDFI), we helped bring relief grants to small business owners in Emmet County. In December 2020, Venture North awarded \$64,250 from its Regional Resiliency Program to 16 small businesses in our community.



Sandra's Story

In July 2020 using COVID-19 relief dollars, the Community Foundation partnered with TrueNorth Community Services, based in Fremont, Michigan, to establish a utility and housing relief fund. The fund, created specifically for Emmet County residents, has already assisted 27 participants including Sandra. Relief funds are still available—for more information, please contact the Community Foundation.

Sandra found herself behind on utility bills, her mortgage, and home insurance. Life was very overwhelming and Sandra was not sure where to find all of the needed money. While dealing with financial issues, Sandra's medications were changed by her doctors which sent her into a hopeless depression.

When Sandra was told we took care of her past-due balance using our funding, her stress level went down considerably. She knew she would have the funds to pay the rest of her bills and to stay in her home. She could look at her problems with a clearer head, and things did not seem so overwhelming.

Sandra has been able to keep up on payments since we assisted. She feels like she is back on track and can focus on her health. Sandra is very thankful for the assistance that we gave her and will look at giving back to the community when she can.

TrueNorth Community Services

Investing in housing

ATTAINABLE HOUSING
REMAINS A CRITICAL
ISSUE IN EMMET COUNTY,
INEXTRICABLY LINKED
WITH OTHER ISSUES LIKE
WORKFORCE SHORTAGES,
PUBLIC TRANSIT AND
CHILD CARE. WE
CONTINUE TO PARTNER
WITH OTHER COMMUNITY
ORGANIZATIONS IN FINDING
EQUITABLE SOLUTIONS.



Continuing our commitment to housing in Emmet County, the Community Foundation approved a short-term, zero-interest loan of \$120,000 to Northwest Michigan Habitat for Humanity in September 2020. The loan, now fully repaid, allowed Habitat to purchase a modular-style home for one of its lots in Oden. This partnership also launched Habitat's Home Ready Program, designed to provide affordable housing options for those who are "mortgage ready" but struggling to find housing in their price range.

"Habitat is committed to bringing more affordable housing to our communities here in northwest Michigan," said Sarah

Ulrich, Habitat's Executive Director. "To make this possible, we must be creative and employ cross-sector partnerships."

This loan, a program-related investment (PRI) of the Community Foundation, allowed Habitat to purchase its first high-quality, factory stick-built home keeping the process both efficient and affordable. In January 2021, the home was delivered and set on property in Oden (pictured above), land that was donated to Habitat by the Emmet County Land Bank.

The Community Foundation has been working alongside Habitat for several years as members of the Little

Traverse Bay Housing Partnership. The Partnership is actively working toward housing solutions that overcome challenges like high rents, low wages, seasonal work, and the rising costs of building a new home.

Last year, the Community Foundation made a grant to Habitat from our relatively new Emmet Housing Solutions Fund. The \$20,000 grant helped offset some unexpected infrastructure costs at the Oden and Alanson home build sites. Launched in 2019, our Emmet Housing Solutions Fund was created to help address the myriad pre-development costs to developing attainable housing in our community.

Investing in youth

19

EMMET COUNTY TEENS

\$112,963

GRANTS RECOMMENDED
FISCAL YEAR 2021

\$25,000

EARMARKED FOR
COVID-19 RELIEF &
RESPONSE

18

ORGANIZATIONS
SUPPORTED

THROUGH THE CHALLENGES AND HURDLES OF THE PAST YEAR, OUR YOUTH ADVISORY COMMITTEE (YAC) MEMBERS MET EACH ONE, REMAINING FOCUSED ON THE NEEDS OF YOUTH AND FAMILIES IN EMMET COUNTY.

Adaptability was key for this remarkable group of teenagers. Beginning in the spring of 2020, these students worked through mandated school closures, quarantine, and virtual meetings.

Their commitment to community grantmaking meant that young children in the Village of Alanson could enjoy a new, age-appropriate playground in Civic Park. Their peers who were impacted by not having regular school meals received needed assistance thanks to the YAC's support of the Northmen Den, serving middle and high school students from Petoskey.

The pandemic arrived as the YAC was concluding its 25th anniversary year. With a special anniversary project hampered by school closures, the committee unanimously agreed to earmark that \$25,000 for COVID-19 relief and response grants.



YOUTH ADVISORY COMMITTEE

Alex Carlson
Suzy Carpenter
Liv Cerrudo*
Ella Deegan*
Abigail Donovan
Heidi Dumas
Anna Dundon
Cadence Glass
Will Goelz
Ellie Jones*
Sarah Liederbach*
J.J. Marshall
Beatriz Miranda
Quinn O'Neill
Ethan Schumaker*
Paige Simard*
James Stebelton
Luke Sumpter*
Kyla Wang*

Chris Cerrudo, Advisor
Sarah Ford, Advisor

*Class of 2021
Graduating Seniors



PEOPLE



BOARD OF DIRECTORS

Dana Andrews,
Secretary*
Jennifer Attie
Steven Boeckman
Robert Charlton
(deceased)
Jennifer Deegan,
President*
Kathryn Erber*
James Ford,
Vice President*
Robert Keedy
Janet Mancinelli
Webb Martin
Emerson Meyer
Melissa Nguyen,
Treasurer*
Mary Rapin
Sarah Shuman
Paige Simard
B. Thomas Smith Jr.
*Executive Committee

GRANT DISTRIBUTION

Jennifer Attie
Steven Boeckman
Carla Crockett
Steve Cross
Will Henagan
Robert Keedy
Webb Martin

OUR STAFF (l to r):

Loriel Grigsby,
Laurissa Wendland,
David “DJ” Jones,
Sarah Ford,
Kassia Perpich, and
Mary Cummings.

NOMINATING

Jennifer Attie
Jennifer Deegan
James Ford
Maureen Nicholson
James Ramer

FINANCE

Steven Boeckman
Daniel Clarke
Denise Croake
Clark Elwood
John Fought
Melissa Nguyen
Todd Winnell

INVESTMENT

Dana Andrews
Courtney Font
Webb Martin
Emerson Meyer
Maureen Nicholson
Jeffrey Shepard
B. Thomas Smith Jr.

COMMUNITY IMPACT

Daniel Clarke
Jennifer Deegan

James Ford

Webb Martin
Emerson Meyer
Sarah Shuman
Todd Winnell

MARKETING AND DEVELOPMENT

Robert Charlton
Charles Gano
Susan Howbert
Virginia McCoy
William Meengs, Jr.
Emerson Meyer
James Schroeder
Sarah Shuman

LITTLE TRAVERSE BAY PROTECTION AND RESTORATION

Jennifer Attie
Mary Campbell
Frank Ettawageshik
James Ford
Doug Larson

SCHOLARSHIP

Dana Andrews

Maggie Kloss

Mary Rapin
Sarah Shuman
Joelle Drader Wilcox

KIWANIS CLUB OF HARBOR SPRINGS SCHOLARSHIP

Rob Carr
Mary Catherine Hannah
Charles Stockton
Damon Whitfield

JENNIFER KULLIK MEMORIAL SCHOLARSHIP

Holly Angileri
Michael Angileri
Julie Biddick
Ken Biddick
Bill Frazier
Larry Gunderson
Sue Gunderson
Deb Kullik
Mary Lieberman
Richard Lund
Chris Nicholson
Terry Carlson-Steinmetz



OUR FUNDS

COMMUNITY FUNDS

Roma Walstrom Bolline Fund
Sally and John Clark Fund
Catherine G. Curran Fund
Curtis Family Fund
Drost Community Fund
Suzanne G. Felt Fund
Fund for the Community
Hi and Joedy Hall Fund
Gladys and Jack Hamill Fund
Bonnie Hess Fund
Robert Horner Fund
Donald Hufford Endowment Fund
Marilyn M. Icke Fund
Impact Investing Fund
David H. Irish Charitable Fund
Fred and Joyce Koehler Family Fund
Lent Family Fund
Lotspeich Family Fund
Matt Mathias (Emer A. Mathias) Memorial Fund
Marge May Fund
Pearl E. McPike Charitable Fund
Thomas S. and Ellen K. Noneman Fund
Albert and Carol Osborn Memorial Fund
Frances Hamilton Schirmer Fund
Frances and Jeffrey Shepard Fund
Budd and Shirlee Tallberg Charitable Fund
Hugh D. Winnell Fund
Jack and Elayne Zaiger Family Fund

COMMUNITY GIVING CIRCLES

Birchwood Outreach Fund
Harbor Cup Charitable Fund – Team Boyne
Harbor Cup Charitable Fund – Team Harbor
L'Arbre Croche Fund
Sunrise Rotary Charitable Fund

DONOR ADVISED FUNDS

David and Brenda Bell Family Fund
Neil T. and Marsha L. Bidwell Charitable Fund
Biltz Family Community Fund
B.J. Shawn and Becky Kranig Fund
Blanchard Family Fund
Bleyaert Family Fund
Bund Family Fund
Buzzelli Family Charitable Fund
Byers Family Charitable Fund
Tom and Susie Carruthers Fund
Dan and Linda CasaSanta Family Fund
Catalina Starlight Fund
Maggie and Bob Charlton Family Fund
Chermide Family Fund
Circuit Controls Corporation Charitable Fund
Perry D. and Karen L. Clark Fund
Clarke Family Fund
Julie and Murray Cotter Family Fund
Deborah and David Deal Gift Fund
Donovan Charitable Fund of Harbor Springs
Jack Michael Duff Memorial Fund
Mike and Cheryl Eberhart Family Fund
Edgewater Community Fund
Erickson Family Fund
Everyone Matters Fund
Michael J. and Marjorie K. FitzSimons Fund
Chip and Jean Frentz Family Fund
Ted and Brenda Frey Donor Advised Fund
William Frey Charitable Fund
Frey Foundation Fund
Gano Family Fund
Jack Garber Family Fund
Gijigowi Fund
William and Louise Graham Fund
Patti and Balky Grannis Family Fund
Hameister Family Charitable Fund



Kelsie King-Duff and Joe Duff established the **Jack Michael Duff Memorial Fund** last year in memory of their son, on the occasion of his first birthday. Jack was stillborn at 23 weeks on June 25, 2019, due to L1 Syndrome, a rare genetic disorder. “We love that the community foundation would provide us a way to honor him forever, and that with our fund we can make grants to organizations that help create the adventures in Northern Michigan we were dreaming about. We hope to one day take future children to the places or to see projects supported through Jack’s fund, knowing that he will be there with us.”

FUNDS

Hanna-Renkes Literary Guild Fund
 William H. and Louise T. Harrison Fund
 Barbara and Jerome Hoganson Fund
 Holder Family Foundation Fund
 Dr. H. Ross and Virginia G. Hume Charitable Fund
 Ann K. Irish Charitable Fund
 Thomas and Patricia Jeffs Fund
 Mary Clare Reynolds Joyce Fund
 Cathy Kalahar and David Evrard Charitable Fund
 Keller Flaherty Family Fund
 Everett and Lois Kircher Family Fund
 Knowlton Family Fund
 Kroeger-Mainland Family Fund
Ledyard Family Charitable Fund
 Loyd Family Fund
 Lutjens Family Fund
 The Mainland Family Fund
 McKinney Family Charitable Fund
 Meyerson Family Tzedakah Fund
 Maude and Gorton Milliken Fund
 Jim and Trish Murray Charitable Fund
 Steve and Anne Murray Charitable Fund
 Mort Neff Family Fund
 Neithercut Family Fund
 Nelson-Dennis Family Fund
 Ted and Lori Pall Charitable Fund
 Todd and Kathy Petersen Charitable Fund
 Craig and Mary Rapin Family Fund
 Petoskey Rotary Charities Fund
 Petoskey Rotary Park Fund
 John D. Pickering Fund for Equal Parenting
 Scholl Family Fund
 Bob Schulze Fund for Creative Writing
 Roger E. and Peggy Dicken Schwer Fund
 Linda Sheppard Nurses Fund
 Mary Lou and Tom Smith Family Fund
 Scott and Dibby Smith Family Fund
 Stafford and Janice Smith Family Fund
 Susan Irish Stewart Charitable Fund
 Sturgeon River Pottery Fund for Education
 in Visual Arts
 Tanton Family Fund
 Marana Webber Tost Charitable Fund
 VandenBrink Biddick Family Fund
 Brian and Dawn Wagner Charitable Fund
 Walstrom Marine Charitable Fund
 Winnell Family Fund
 Marjorie A. Winnell Healing Center Fund for
 Complementary Medicine
 David and Barbara Young Fund

FIELD OF INTEREST FUNDS

Jerolene and Lewis Brown Charitable Youth Fund
 Carpenter Family Fund
 Emmet Housing Solutions Fund
 Environmental Education Fund
 Essential Needs Fund
 Fund for Youth
 Deb Greenwald Foster Family Care and Support
 Fund
 Healthy Community Fund
 Robert Horner Fund for Natural Resource
 Conservation
 Jeff Kring Outdoor Youth Education Fund
 Little Traverse Bay Protection and Restoration Fund
 Dree Look Lo Tennis Fund
 Matt Mathias (Emer A. Mathias) Fund for
 Conservation
 Northern Michigan Housing Fund
 Schulze-Stern Fund for Young People
 Science for the Future Fund
 Dorothy Scott Fund for Senior Citizens
 Shoreline Fund
 Urban Forestry Fund
 Ward & Eis Elder's Project Fund
 Zonta Women and Children's Fund

SPECIAL PROJECT FUNDS

Arctic Grayling Reintroduction Fund
 Petoskey Swimming Pool Fund
 Petoskey Tennis Courts Fund
 Petoskey Community Pool Fund
 Riverbend Park Pickleball Project Fund

DESIGNATED & ORGANIZATIONAL FUNDS

Administrative Endowment Fund
 Animal Security Fund
 Mary Askew Memorial Fund
 Bay Bluffs Endowment Fund
 Bay View Association Endowment Fund
 Clancy Bellmer IOOF Little League Fund
 Blissfest Endowment Fund
 Benjamin B. Blum Lodging Assistance Fund
 Agatha O. Boettger Senior Citizens Fund
 Camp Daggett Fund
Camp Daggett Klopocic Family Campership Fund
 Challenge Mountain-Spirit Day Camp Fund
 Char-Em United Way Endowment Fund
 Child and Family Services of Northwestern Michigan
 Fund
 Concord Family Association Fund
 Crooked Tree Arts Council Cultural Fund
 Emmet-Charlevoix Bar Foundation Fund
 Emmanuel Episcopal Church Bequest Fund
 Emmanuel Episcopal Church Endowment Fund

Emmet County Lakeshore Endowment Fund
 First Presbyterian Church of Harbor Springs Bequest
 Fund
 First Presbyterian Church of Harbor Springs
 Endowment Fund
 First Presbyterian Church of Petoskey Endowment
 Fund
 First Tee Fund
Foster-Hartley Lake Preserve Stewardship Fund
 Friendship Centers of Emmet County Endowment
 Fund
 James N. Gamble Family Fund
 William C. and Jennie S. Germond Fund
 Great Lakes Chamber Orchestra Endowment Fund
**Marjorie E. Green Fund for Little Traverse Bay
 Humane Society**
 Harbor Area Housing Fund
 Harbor Springs Area Historical Society Endowment
 Fund
 Harbor Springs Education Foundation Fund
 Harbor Springs Library Endowment Fund
 Harbor Springs High School Band Boosters Fund
 Land and Water Education Fund
 Petoskey Lions Club Fund
 Little Traverse Civic Theatre/Ross Stoakes Memorial
 Fund
 Little Traverse Historical Society and Museum Fund
 Little Traverse Choral Society Endowment Fund
 Little Traverse Sailors Endowment Fund
 Manna Project Endowment Fund
 Steve and Molly Kircher Fund for Manna
 Manna Fund

FUNDS

Emer A. Mathias NCMC Foundation Fund
 Matt Mathias (Emer A. Mathias) Memorial Fund for
 Camp Daggett
 Matt Mathias (Emer A. Mathias) Memorial Fund for
 Little Traverse Historical Society
 Matt Mathias (Emer A. Mathias) Memorial
 Scholarship Fund
 Otho J. Mathias Scholarship Fund
 Michigan Dyslexia Institute - Northern Michigan
 Center Endowment Fund
 Wil Moyer Music Scholarship Fund
 Nehemiah Project Endowment Fund
 Nehemiah Project Fund
 New Life Anglican Church Endowment Fund
 North Central Michigan College Foundation Special
 Project Fund
 Northern Community Mediation Fund
 Northern Community Mediation Endowment Fund
 Northern Michigan Fund
 Northwest Michigan Food for Humanity Fund
 Northwest Michigan Habitat for Humanity Fund
 Albert and Carol Osborn Memorial Fund for the
 Friendship Centers of Emmet County
 Petoskey Education Foundation Fund
 Petoskey Area Garden Club Endowment Fund
 Petoskey District Library Fund
 Planned Parenthood Northern Michigan Fund
 SAFE in Northern Michigan Fund



In August 2020, the **Riverbend Park Pickleball Project** officially opened two brand new, dedicated pickleball courts. Located at The City of Petoskey's Riverbend Park on Standish Avenue, the courts were a labor of love for the Little Traverse Bay (LTBA) Pickleball Players. The Community Foundation proudly served as a fiscal sponsor for this special project and congratulates the people and organizations who made it possible.

FUNDS

Scenic Michigan Endowment Fund
George Armstrong Spirit Day Camp Endowment Fund
St. Francis Xavier Endowment Fund
Ann Smith Charitable Fund
Tip of the Mitt Watershed Council Water Quality Fund
Top of Michigan Trails Council Fund



Dave and Debbie Deal

have deep roots along the shores of Walloon Lake. Debbie's father, now age 91, first came to northern Michigan as a teenager at Camp Sherwood (now part of Camp Michiganiana).

Dave and Debbie are also deeply rooted in philanthropy and were early adopters of the donor advised fund, setting up a fund at Fidelity some 20 years ago. Through their long-time friend and fellow Wallooner, the late Bob Charlton, the Deals were introduced to the Community Foundation. What started with a conversation about pickleball courts led to Dave and Debbie learning much more about the foundation's work in the community they love.

"Our primary motivator in moving our fund was seeing the breadth of the work the foundation does in the community. It's so extensive." Now the Deals' commitment to the foundation has extended to their estate plans. "With a planned gift, we can continue to support the organization into the future as well as after we are gone."

Walloon Lake Trust and Conservancy Fund
Hugh D. Winnell Scholarship Fund in Memory of Vera Jean and Marjorie Winnell for Kiwanis of Petoskey
Hugh D. Winnell Scholarship Fund in Memory of Vera Jean and Marjorie Winnell for North Central Michigan College
Hugh D. Winnell Scholarship Fund in Memory of Vera Jean and Marjorie Winnell for Petoskey Education Foundation
Women's Resource Center of Northern Michigan Endowment Fund
Women's Resource Center Jan Mancinelli Operations Fund
Women's Resource Center Operations Fund

CHARITABLE GIFT ANNUITIES

James and Carolyn Cloutier Charitable Gift Annuity
Jennifer Eis Charitable Gift Annuity
Gladys Hamill Charitable Gift Annuities
Sharon Walker Charitable Gift Annuity

SCHOLARSHIP FUNDS

Alberto Moreno Memorial Scholarship Fund
Baiardi Family Foundation Scholarship Fund
Scott Batchelor Scholarship Fund
Café Society Educational Fund
James and Carolyn Cloutier Scholarship Fund
Thomas Dale Sr. Memorial Scholarship Fund
Robert Jensen Dau Memorial Scholarship Fund
First Tee Scholarship Fund
Anna Funk Memorial Scholarship Fund
Janet and Richard Gorman Scholarship Fund
Gerald Gramzay-Stafford's Hospitality Culinary Scholarship Fund
Harbor Springs Opportunity Scholarship Fund
Home Builders Association of Northern Michigan Building Industry Career Scholarship Fund
Barry Potter/HOPE Scholarship Fund
Amy Elizabeth Kelbel Scholarship Fund
Kiwanis of Harbor Springs Scholarship Fund
Jennifer A. Kullik Memorial Scholarship Fund
Sara J. Latimer Redpath Church Memorial Scholarship Fund
Marshall-Parker Family Scholarship Fund
Marshall-Smith Scholarship Fund
C. W. McClellan Scholarship Fund
Mary McClutchey Amacher Scholarship Fund
Olofsson Family Scholarship Fund
Petoskey Area Business and Professional Women's (BPW) Scholarship Fund
Michael Gale Phillips Memorial Scholarship Fund
Stafford and Janice Smith Scholarship Fund

BOLD indicates new funds

DONORS

You make it possible

2020 Bay View Dock and Basketball Court Yoga Group
Linda Adams
Jodi and Tom Adams
Doug and Anne Albrecht
Dr. Anthony and Dr. Lauren Alessi
Steve and Renee Alexandrowski
Jason and Suzanne Allen
AmazonSmile
American Junior Golf Foundation
Diane Anderson
Kurt and Carrie Anderson
Mary B. Andersen
Shirley Anderson
Dana F. Andrews
Holly Angileri
Anonymous (16)
Robert and Cherri Anthony
Mark and Denise Antonishen
Joanne N. Arbaugh
Julie M. Ard
Meredith Arneil
Bruce and Sharon Ashley
Barry and Jeanette Aspenleiter
Kal and Jenni Attie
Thomas and Dale Auffmanberg
Jeffrey and Barbara Austin
Margaret and Donald Austin Family Foundation
Dick and Annette Babcock
John Bade
Baiardi Family Foundation, Inc.
Mary J. Baird
Michael and Nancy Baity
Deb Baker
Debra P. Baker
Jack and Susie Baker
Richard and Barbara Baker
Sandra Baker
Mr. and Mrs. Ronald C. Baldwin
Leslie Banks
Darryl and Maryle Barbe
Paul and Nancy Barker
Steve Barney
Mark and Devra Barrett
David and Robyn Barrie
Elaine A. Barritt
Steve Bartha and Elena Forzani
David Barton
Scott and Laura Batchelor
Steve Bayes
Bay North Realty
Bay View Association Morning Council
Howard Beck and Margaret Brazones
Roger and Jean* Beckley
Carl Bellman and Susan Baker

Jeffrey and Laura Bennett
Lyn and David Berelsman
Jen Berg
Alan and Barbara Berlin
John Bernardin
Beyer Family Foundation
Ed and Karen Bezilla
The Bezilla Family
Mary Biagini
Stephen and Katharine Biggs
George and Beverly Biltz
Elizabeth Bishop
Cathy and Mark Bissell
Robert and Elizabeth Bitterman
Jobst Blachy
Blackbaud Inc.
John Blair
Lisa and Paul Blanchard
Sally Blanchard
Edward and Debra Blews
Steve and Kathy Boeckman
Larry and Joanne Boerman
Daniel and Elizabeth Bogo
David and Jeanette Borchers
The Borland Foundation
Pier and Renee Borra
Doug Boyer and Family
Doug and Kathy Boyer
Terry Gamble and Peter Boyer Fund, San Francisco Foundation
Sean and Jennifer Boyle
John and Janet Boyles
Boyne Resorts
Timothy and Cindy Brammer
Alida Breen
Nancy Breighner
Christopher and Karen Brieden
Dale and Kayla Briggs
Robert Briggs
Rhonda Brooks
The Broughman Family
Bill and Shannon Brower
Jenny Brower
Brown Motors
Norma Brown
Steve and Holly Brown
Noel Bufe and Mary Tyson
Sally and Ian Bund
John Bunge and Cynthia Nelson
William Burgess and Kathryn Wood
Jerome and Erin Burns
Ann Joslyn Burrows
David and Barbara Buzzelli
Walt and Nancy Byers
James and AnnMarie Campisi
Jeanne and Howard Canada

Susan and Russ Capaldi
David and Debra Carlson
Elizabeth Carpenter
Lynne Carpenter
Pamela and Glen Carpenter
Russell and Christine Carpenter
Joan M. Carr
Tyler Carr
Jack and Donna Carruthers
Susan B. Carruthers
Dan and Linda CasaSanta
Tom and Janet Cattel
Challenge Mountain
Richard and Carolyn Chambers
Sue Chambers
Charles Stewart Mott Foundation
Todd Chinnock and Emma Lesnick
Bill and Jenny Chope
Robert and Beth Christians
Mike Chumbler
Lisa Cicinelli
Daniel and Deborah Clarke
Daniel and Laurel Clarke
David and Gail Clarke
James and Patricia Clarke
Robert and Susan Clarke
John and Mary Clark
John and Nancy Clark
Richard C. Clark Jr.
James and Carolyn Cloutier
William and Carole Cobb
Sarah and Don Cohen
Eric and Donna Collins
Keith Collins
Mark Collins and Deborah Forbush
Community Foundation of Collier County
Torrie Condet
Jim and Ardyce Conley
Tom and Laura Conrad
Consumers Energy Foundation
Richard and Carol Cook
John and Mariette Cooper
Thomas and Beth Cooper
Charlotte Corbett
Michael Costello
Cottage Company of Harbor Springs
Council of Michigan Foundations
Colby Crall
Audrey Criner
Jack and Marilyn Crotty
Randy and Lorelei Croyle
Mr. and Mrs. David M. Culver
Mary Cummings
Al and Jane Damschroder
Tom and Connie Dansbury

DONORS

Patricia Danzo
 Robert Jensen Dau Foundation
 Joseph Davies
 S. B. and Anne Davis
 Amelie Dawson
 Trudy Day
 Guy and Caryn Dearing
 Bruce and Joanne Deckinga
 Jack and Jenny Deegan
 Edward Dembek
 Ms. Marguerite A. Demmer
 Wayne and Nanette Derkac
 Kendra Descamps
 Keith and Carole Deyer
 Dick and Betsy DeVos Foundation
 Anne Marie Dienhart
 Marydell Dilworth
 Leslie L Dixon
 The David E. and Elizabeth Domann
 Charitable Fund, A Donor Advised
 Fund of The U.S. Charitable Gift
 Trust
 Karen and Richard Donaldson
 Nancy and John Donnelly
 Donovan Charitable Lead Trust
 David and Connie Donovan
 Eric Droblyen
 David and Susan Droste
 DTE Energy Foundation
 Taylor Davis Dubas
 Kelsie King-Duff and Joe Duff
 Joseph and Donna Duff
 Denise Dundon
 Bruce Dunn
 Stephen and Molly Dutton
 Daniel and Sue Duval
 Dr. John and Marlene Ebert
 Walter and Sandra Ebling
 ECMC Foundation
 William J. and Julia M. Edwards
 Foundation
 Sharon Emery
 Emmanuel Episcopal Church
 Carl and Linda English
 Walter and Jane Enterline
 Jason and Patricia Eppler
 Kathy and Steve Erber
 Mary Erickson
 Thomas and Susan Ervine

Michael and Debbie Esposito
 Fabiano Foundation
 Michael and Kay Farrimond
 Ron and Lisa Fenech Foundation
 Dina Fera
 Douglas and Ann Fertuck
 Marc and Nancy Files
 First Presbyterian Church of Harbor
 Springs
 Andrea Fisher
 James and Cloenda Fisher
 John Fisher
 James Fitzpatrick
 David FitzSimons
 Michael and Margie FitzSimons
 Dean and Cheryl Fleury
 T.D. Flood
 Martin and Madeline Flynn
 Courtney and Matthew Font
 James and Laurie Ford
 Peter and Sarah Ford
 Paul and Claire Forney
 Joyce Foster
 William and Mary Foster
 John and Jean Fought
 Rick and Sue Fowler
 William P. Frazier
 Windsor Freemyer
 Chip and Jean Frenz
 Andrew and Judith Frey
 Frey Foundation
 Campbell Frey
 Twink Frey
 Friends of the Florence, Inc.
 Doug Fuller and Martha Lancaster
 Larry and Paula Funk
 Gretchen Gabler
 Trish and Jack Garber
 Woodruff S. Gardner
 Hilton and Lisa Garner
 Cheryl and Dave Garrett
 Patrick and Joyce Garrett
 Mrs. Sandra Gay
 Christine Gebhard and Tom Renkes
 Carol J George
 Jason George
 Douglas Gettel
 Fred and Kay Geuder
 The Gilbane Foundation
 Mark and JoEllen Gilbert
 Judith Gillow
 The Gilmour-Jirgens Fund
 Givinga Foundation Inc.
 Terry and Laurie Glissman

Paul and Carol Godwin
 Robert Goebel
 Google
 Gorter Family Foundation
 John and Mary Gowen
 Brian and Gretchen Grad
 Terry and Cindy Graessle
 Max and Bonnie Graff
 Bill and Louise Graham
 Dean and Nancy Graham
 Maryln L. Graham
 Grandpa Shorters Gifts, Inc.
 Eric Grandstaff and Alexis Kaczynski
 Grand Traverse Regional Community
 Foundation
 Great Lakes Energy People Fund
 Marjorie E. Green Revocable Trust
 Marjorie M. Green and Darwin Costello
 Ginny Gribble
 Dwayne and Carole Griffin
 Roy and Pam Griffiths
 Robert and Karen Grisnak
 Donna and Rick Gross
 Nancy and Walter Grote Jr.
 Gail Gruenwald and Wil Cwikiel
 Joan Gucciardi and Bernie Meagher
 The Jeremy and Cynthia Guiles
 Charitable Fund, Morgan Stanley
 Gift Fund
 Larry and Sue Gunderson
 Alice Hackman
 Mark Haddox
 Jeff and Cindy Hall
 Hallmark Construction
 Robert and Elaine Hameister
 Gladys Hamill
 Stuart A. Hamilton III
 Joseph and Lyn Hance
 Sheryl Haneckow and Sue Schuch
 Elise Hanley
 Chip and Laura Hansen
 Harbor Brenn Insurance Agencies
 Harbor Springs Library
 Ann and Hord Hardin
 Linda and Norm Harris
 Scott and Kay Harrison
 Kathy A. Hart
 Arthur and Betsy Hasse
 Raymond and Bridget Hausbeck
 Jean Kandt Hawkins and Family
 Terri Hemmelgarn
 Steven Henderson and Lauri Kirsch
 Jeff and Shellie Herman Charitable
 Fund, Morgan Stanley Gift Fund

Margo and Paul Hiels
 Ronnie and Jeff Higgs
 The Ford & Hill Family
 Edward and Nancy Hirschenberger
 Judith and Richard Hitz
 John and Judith Hoffman
 Phil Hofmann
 William and Marla Hofmann
 Drake Hokanson and Carol Kratz
 Julie Fasone Holder and John Holder
 Charlie and Tracy Hollerith
 Sidney and Julie Holthaus
 Kathleen Hoogland
 Eliza Reynolds-Hoogland
 Michael and Patricia Hopkins
 Andrew and Alicia Hopping
 Wesley and Karen Hovey
 Susan and Edgar Howbert
 David B. and Cathy Chamberlain Howe
 Howe Family Foundation
 Penny Huber
 Pauline K. Hudson
 Charles Huebner and Melanie Manary
 Patrick Huey
 Dennis and Suzanne Hug
 Michael and Linda Hume
 John and Tina Hussey
 Patrick and Ann Hylant
 Paul Hysen and Jeanne Harrison
 Intertape Polymer Group
 Ann K. Irish
 Irish Boat Shop
 Gib and Jennifer James
 Tim and Carol Jarvi
 Carol and Ted Giving Fund
 Robert R Jeanguenat, CPA PC
 Ardenne Jeffrey
 Christopher and Lauren Jefferies
 Broc and Lynne Johnson
 Chuck and Lynette Johnson
 Jeri Johnson
 Margaret M. Johnson
 Margo Johnson
 Catherine Johnston
 Elaine Johnston
 DJ and T Jones
 Dutch and Leslie Jones Fund
 Deborah and John Joslin
 Ann and Steve Judd
 James and Deborah Kan
 David Kaplan
 Chester and Kathleen Kasiborski
 Eric Kasper
 Marny and Craig Kaufman
 Renee McDuffee and Kevin P.
 Kavanagh
 Craig and Debbie Kear
 Bob and Mary Keedy
 Michael Kelbel
 James and Marilyn Keller
 Rick F. Kelly
 James and Julie Kelly
 Thomas and Jodie Kennedy
 The Kent Foundation
 John and Elaine Kenzie
 Gale Kepford

Peter and Pamela Kepic
 Michael and Teresa Kernicki
 Derek and Carolyn Kerr
 Kevin Frisch
 Kimberly A. Kihnke
 Kilwin's Quality Confections
 Brenda King
 Michael King
 Patricia Kishigo
 Stewart and Susan Kissinger
 Klepadlo Winnell Nuorala P.C.
 Donald and Janice Klopcic
 The Klopcic Family Foundation
 Christy and Chuck Kneese
 Cameron and Bruce Koch
 Frederick G. Koehler Sr.
 Laura K. Kohler
 Jo-Anna Kolodziej
 Laura Kors
 George and Brenda Korthauer
 James and Carol Koster
 Michael and Nancy Kota
 Ken and Liz Krakow
 Kathryn Krecke
 Liz Krimendahl
 Dave Kring Chevrolet-Cadillac
 John and Pamela Kroeger
 Marjorie R. Kroeger Charitable Lead
 Trust
 John Kroha
 Jason and Maggie Kromm
 Glen and Rebecca Kruse
 John and Michelle Kruzel
 Quinton and Patricia Kuebler
 Joseph and Deborah Kurd
 Ronald and Barbara Kurtz
 Barbara Kutcipal
 Mr. and Mrs. Robert W. Laakman
 Russell and Suzanne LaBeau
 Viki LaChapelle
 John and Diane Lake
 Frank and Carole Lamberti
 Connie Landis
 Judith Landis
 Philo and Allison Lange
 Karen Langs
 Charles and Christine Lapo
 L'Arbre Croche Club
 Judith and Duane Larock
 Greg and Marie Law
 Guy Lawrence
 Linda Leavitt
 Phyllis Ledyard
 Janet and Robert Lee Family Fund,
 Community Foundation for
 Southeast Michigan
 Richard and Sally Lehmann
 Jeff Leinicke
 The Lent Family
 Bob Lenz
 Kathryn Levine
 Lexamar Corporation
 Neal Liddicoat
 Susan Lightfoot
 David and Karen Ligotti Charitable
 Fund

DONORS

Wayne and Georgia Lindstrom
 Little Traverse Choral Society
 Little Traverse Sailors
 Linda Lockwood
 Gustav and Kathryn Lo
 Neil and Patricia Loney
 Linda L. Longo
 Jeffrey and Catherine Lowe
 Ric and Lisa Loyd
 Mr. and Mrs. Richard E. Lund
 Karen G. Luther
 Paul and Lisa MacArthur
 Kenneth and Deirdre MacDonald
 Douglas and Maureen MacDougall
 Stephen and Teresa MacEachem
 Jim and Lauren Macintyre
 Mackinac County Road Commission
 Hans and Jacquelyn Maier
 Paul and Barb Malloure
 Frederick and Barbara Malpass
 Family Fund, Charlevoix County
 Community Foundation
 Megan Manahan and Russell Hurford
 Mancelona Veterinary Hospital
 Michael and Christina Manchester
 Janet Mancinelli
 Elsie Mangune
 Larry and Marilyn Mann
 Doug and Rachel Mantha
 Teri Marinovich
 Terrence and Loretta Marrs
 John and Joan Marshall
 Kate Marshall and Justin Rashid
 Webb and Jan Martin
 Dudley and Darlene Marvin
 Carol Matyniak
 Richard and Diane Mayer
 Glen Mayfield
 David and Joy McBride
 Don and Robin McCarty
 Virginia B. McCoy
 Tim McCutcheon
 Mr. and Mrs. Jeff McEvoy
 John and Marcy McGregor
 Sherry McGuffin
 William and Celeste McKinley
 Todd and Becky McKinney
 McKinsey & Company
 Michael McLennan
 Fred and Margaret McMaster
 Audrey and Ray McMullen
 Dr. William Meengs
 Constance Messner
 James and Jennifer Mesterham
 Dale and Betsy Meyer
 Emily Meyerson and Harry Kitchen
 Lisa Michels
 Ralph Miesel
 Jane and Bill Millar
 Phil and Peggy Millard
 The Carla and Michael Miller Fund

THANK YOU

We are grateful for your financial support, particularly in a year so challenging for so many. Your name is important to us. If your name is incorrect or omitted, please let us know so we can correct our error.

This annual report reflects activity from the fiscal year ended March 31, 2021.

DONORS

Dorothy B. Miller
James and Linda Miller
Jamie Mills and Jim Nichols
William and Bonnie Mocer
John and Kebby Monaghan
Ken Monroe
Paul and Catherine Moody
Phil and Marilyn Moots
Gay and Phil Moppert
Joseph and Elizabeth Moran
Arnold and Gail Morawa
Andrew Morse
Gary Morse
Emil and Susan Muccino
Fred Mulhauser and Paula Welmers
Jerome Mulligan
Dennis and Nancy Mummert
John Mundy
Alivia Murphy
Henry C. and Audrienne Murray
Foundation
Steven and Terri Nagel
Nehemiah Project
Estate of Edward J. Neithercut

Richard and Meredith Neumann
Daniel and Patricia Neumeyer
Mr. Phillip B. Newman III
Kelley Newton
Marcy L. Ng
Melissa and Tinh Nguyen
Maureen Nicholson
Chip and Robin Nielsen
Mary Beth Nielsen
Jessica and Duane Noff
Tom and Ellen Noneman
Gary and Amanda Norcross
Bill and Julie Norcross
Samuel and Nancy Norris
Northwest Michigan Habitat for
Humanity
C. Wayne Nowels
Doug and Tammie Nowels
Kyle Nowels
Mike and Julie Nuorala
Nuveen Investments Holdings
Bruce and Katherine Nyberg
Julie O'Connor
Richard O'Connor
Jim Offield
Karin R Offield
Catherine H. Ogden
Mr. and Mrs. Thomas D. Ogden

Oleson Foundation
Richard and Maggie Onkey
Wesley and Elizabeth Ostrander
Mark Paddock
Nancy B. Paige
Don and Ann Parfet
David E. Parker
Mike and Noreen Parker
Frank A. Parkinson
Jonathan Parlow
Lee and Jackie Parrish
Robert and Alice Pattengale
David and Deborah Payne
Joanne Pecina
Marcy Pelton and Charlie Schafer
Todd and Kathy Petersen
Bob and Sue Peterson
Petoskey Rotary Club Charities
Thomas and Kathryn Petz Jr.
Bill and Jane Petzold
Tricia Petzold and Theodore Paisley
Carol Phillips
Daniel and Mary Beth Phillips
John and Susan Pickering
Picton Family Fund of The Greater
Cincinnati Foundation
Louise Pollie
Patricia Pontbriand
Tom and Sarah Post
Mr. and Mrs. D.S. Povenz
Casey and Jennifer Powers
Mark and Patricia Prendeville
Michael and Elizabeth Pulick
Thomas and Kathleen Pustell
Laura Raines
Linda Rakolta
Dr. and Mrs. Henry Ramseur
Eileen Ransford
Jeffrey and Martha Raphelson
Craig and Mary Rapin
Eric Rasmussen and Catherine
McVicker
John and Barbara Rasmussen
Lawrence Raymond
Glenn W. Reed
Mr. and Mrs. Thomas A. Reynolds III
Bruce Rhoades
Gordon Rich
Joshua Richter
Meredith Richter
Riefler Family Fund, Indian River
Community Foundation
Ron Rinker
Stuart Risby
John Roberts
Cordelia Westwater Robinson and
Grant Morrow III Fund of The
Columbus Foundation
Rae Ann Roche
Larry and Elaine Rochon
Sarane H. Ross
Suzanne Ross
Rotary Club of Petoskey
Thomas and Kimberly Rowland
Mrs. William G. Rupp
David and Mary Ellen Ryan

Phil and Patrice Ryan
Polly Ryan
Salmo Java Roasters
SA Morman & Co
Charles and Carolyn Sanback
Brian and Susan Sanderson
Tom and Nancy Sarowski
Jay Scambio
Peter and Elizabeth Schiff
Michael Schirmer
Hamilton and Barb Schirmer
Helmut and Nancy Schluender
Roger E. Schmidt
Jane Schneider
Donald and Teresa Schorfhaar
Kathy and Jim Schroeder
Schwab Charitable
Ron and Catherine Scriven
Glen Seaman and Janet Sofy
John and Karen Seehausen
Bill Seguin
Corey and Suzanne Seitz
Stephen and Sandy Selden
Robert and Nancy Sellers
Gustavo Serra and Kathleen Foster-
Serra
Marcia and Trisha Shattuck
Deborah Shaw and Steve Marquardt
Gary and Colleen Shaw
Charles and Susan Shearer
William Shelton
Jeffrey and Frances Shepard
Peter and Margaret Shields
James and Laura Shirilla
Shozam Golf, LLC
Matthew and Kelly Shuert
Richard and Marilyn Sigler
Joseph A. Simms
Henry and Naomi Singer
Anthony and Mary Sitko
John and Carol Slavsky
Patricia A. Slebiska
David and Robin Small
Bradley Smith
Caroline and Thomas Smith
Melvyn and Nancy Smith
Sara E. Smith
Scott and Dibby Smith
Stafford and Janice Smith
Stanley and Marilyn Smith
Tom and Mary Lou Smith
JoAnne Snyder
Mike and Kathy Snyder
Ron and Donna Snyder
Janice Soblesky
Souder Family Foundation
Spartan Distributors
Susan Spaulding
Andrew and Susan Spence
Matthew and Joanne Spence III
Tyler and Amy Spence
Steve and Julie Spencer
Kenyon Stebbins and Susan Lyman
Mr. and Mrs. C. J. Steffen
Patricia Steffes
Timothy and Connie Sterling

Glenn and Betty Stevens
Charles and Cheryl Stewart
Susan and Gary Stewart
The Stimer Family
Edward and Karla Stokel Family
Karl J. Strand
Kermit Stroh
Judith Stubbs
The Stude Family Fund
Mike and Mary Jo Sullivan
Chris Swanson
Janet Swanson
Pam and Jim Swanson
Robert S. Swanson
Peggy Swenor
B.J. and Barbara Tally
Mary Lou Tanton
Doug Tayler
David and Elizabeth Taylor
Julia J. Taylor
Margaretta Taylor
Linda and Paul Temple
Paul and Patty Ternes
Ricardo Terrassa
Maureen Thomas
Philip and Rachel Thornton
Christopher W. Tipper
Tom Titcomb, St. Doris Foundation
TK Advisory Services LLC
Mrs. Margo A. Todd
George and Naomi Tolley
George and Gail Torreano
The Traverse Foundation
Triford Foundation
True North Golf Club, LLC
Miles Trumble
Michael and Patricia Turnbull
Robert and Martha Turner
Krista Tuuk
Margaret Tvedten
William Twiddy
Tim and Pam Tyler
Mike Unruh and Jenner Yaeso
The Vail Family
Eydee and Robert Van Atta
Lauree K. Vanderveen
Abigail VanHorn
Michael and MaryAnn VanLokeren
Michael and Laurie VanWormer
Steve Vedra
Mark and Tina Verlinden
Kevin and Mary Anne Virostek
Steven and Joanne Virostek
Greg and Jan Voelker
Brian and Dawn Wagner
David and Kay Wagner
Sharon Walker
Steven and Julie Wang
Ward & Eis Gallery
Brent and Sara Ward
Jane and Mike Ward
Jane Warner
WCC, LLC
Teri Weatherby
Bill Webb and Penny Berkley
Greg and Alicia Webster

DONORS

Ann Dow Weinberg Living Trust
Stephan and Jeanne Weitzel
Gerald and Gail Wells
Jim* and Laurie Wendland
Jeffrey and Candice Wendling
John Paul Westbrook
Mrs. Terry Whittemore
John and Jean Wickett
Ray Wieckert and Jean Scates
Peggy and Tim Wilcox
Dr. Alan and Jan Wilhere
Ima Jo Williams
Jill Williams
Keith and Karen Williams
Olive Williams
Larry Willis
Jeri Wilson
Valerie Wilson and Tracy Wintermeyer
Mauri Wintermeyer
Brian and Gina Wittenberg
W.K. Kellogg Foundation
Gary and Judy Wolf
Women's Resource Center of Northern
Michigan
Lev Wood
Amy K. Wright
David and Susan Wright
The Alice Wunderlich Charitable Fund
W. W. Fairbairn & Sons, Inc.
William and Margaret Wyman
Frederick Yambrach and Joanne
English
Jennifer E. Zeisler
Gerald and Christine Zelenock
Dr. Beverly A. Zelt
Jodi and Fred Zipp
Doug and Nancy Zoerhoff
Zonta Club of Petoskey Area
**Indicates deceased*

Contributions from PHSACF Funds

Biltz Family Community Fund
Blanchard Family Fund
Bleyaert Family Fund
Bund Family Fund
Perry D. and Karen L. Clark Fund
Deborah and David Deal Gift Fund
Donovan Charitable Fund of Harbor
Springs
Chip and Jean Frentz Family Fund
Hameister Family Charitable Fund
Holder Family Foundation Fund
Ann K. Irish Charitable Fund
Knowlton Family Fund
Ledyard Family Charitable Fund
Loyd Family Fund
Craig and Mary Rapin Family Fund
Tanton Family Fund
Marana Webber Tost Charitable Fund



BE AN ANGEL

To celebrate the 25th anniversary of Tvedten Fine Art last year, artist/owner Margaret Tvedten installed these wings outside her Harbor Springs gallery. Additionally she directed donations to our Essential Needs Fund. Visitors can snap a photo with the wings and scan the sign to make a secure, online donation. Thank you, Margaret.

For good. Forever.

John S. Clark Legacy Society

Members of the Legacy Society have pledged a gift to the Community Foundation through their will, trust, or estate plan.

Anonymous (4)

Dick and Annette Babcock

Neil and Marsha Bidwell

Agatha O. Boettger*

Roma Walstrom Bolline*

James H. Buller

Barbara and David Buzzelli

Michael T. and Martha C.* Cameron

John W. Carpenter Jr.*

Maggie and Bob* Charlton

Sally S. and John S. Clark**

James and Carolyn Cloutier

Catherine G. Curran*

Al and Jane Damschroder

Dave and Debbie Deal

Ross and Nancy DeFries

Mike and Cheryl Eberhart

Suzanne Felt*

Edward J. "Ted" Frey Jr.

Bud Germond*

Marjorie E. Green*

Gladys Hamill

Bonnie Hess*

Margo L. Hodder

Fred and Diane* Hoffmann

Darlene M. Holcomb

Mr. and Mrs. Robert D. Horner**

Harriet (Penny) Abbott Huber

Don Hufford*

Brian and Jean Hunt

Marilyn M. Icke*

David H. Irish*

Penny and Mike Isermann

David L. Jones

Cathy Kalahar and David Evrard

Kate Kelly

Clark* and Grace Ketchum

Mr. and Mrs.* Frederick G. Koehler Sr.

Mr.* and Mrs. William Laimbeer Sr.

Dan and Mary Ledingham

Dick and Jane Lent**

Janet M. Mancinelli

Jamie and Mary Kay Martin

Emer A. Mathias*

Carol Matyniak

Marge May*

Dave and Joy McBride

Sheryl McCleery

Jinny McCoy

Jeff and Genie McEvoy

Dr. and Mrs.* William Meengs

Emerson John Meyer

Emily Meyerson

Edward J. Neithercut*

Maureen Nicholson

Scott and Melissa Okerlund

Richard and Maggie Onkey

Albert and Carol Osborn**

John D. Pickering

Jim and Jane Ramer

Dr. and Mrs. Henry Ramseur

Sara Scholl*

Suzanne Schulze

Dorothy Scott*

Stephen B. and Sandy P. Selden

B.J. Shawn*

Ann Smith*

Scott and Dibby Smith

Mary Lou and John* Tanton

Marana Tost*

Roberta Vander Breggen

Greg and Jan Voelker

Sharon Walker

Don Ward* and Jennifer Eis

Currie and Mary Weed

Janice Wegesin*

Arla Weinart*

Ann Dow Weinberg*

Valerie Wilson

Hugh Winnell*

Todd C. and Jennifer L. Winnell

Col. and Mrs. William A. Wyman

John and Deborah Zahnow

Elayne Zaiger*

Dr. Louis and Mary Jane Zako

**Those noted are no longer with us, but their legacy lives on.*

In Memoriam



David H. Irish
1937-2020

The Community Foundation lost a founder and a friend last year with the passing of David H. Irish. Dave was on board with the Community Foundation from day one. As one of our founding directors in 1992, Dave shared the far-reaching vision of an organization that would support our community for the long run. Dave served on the foundation's board of directors from 1992 to 2002, the last five of those years as board president. Dave remained a supporter and champion of the foundation even after his formal role had concluded.

Of the Community Foundation, Dave said in 2011, "We don't compete with other organizations, we support them, and giving is a way to express a love of this community in a tangible and coordinated way that will leave a legacy."

Dave Irish leaves a legacy of service whether it was to the sailing world near and far or to his hometown as planning commissioner, councilman, and mayor. Both in sailing and in his other endeavors, Dave was a mentor to many. His competitive spirit paired with his kind and friendly nature made him one of a kind. Dave is greatly missed by us and by the community he so loved.



Robert W. Charlton
1952-2020

The Community Foundation lost a board member and champion with the passing of Bob Charlton last year. Bob joined the Community Foundation board in 2013 bringing 30 years of experience with The Dow Chemical Company where he retired as global vice president of public affairs and communications. Bob served for many years on the foundation's investment committee and had recently joined the marketing and development committee.

Bob was a true champion not only of our organization and our mission but also of our people and community. Bob engaged and checked in with every staff and board member, inquiring about current issues and getting traction on new programs, and always asking how we were doing. His care for our community was genuine, evidenced in his service to organizations and causes. Conversations with foundation friends reveal that Bob was the one who encouraged them to get involved with the foundation maybe by establishing a fund or giving to a specific program. Bob and his genuine enthusiasm are truly missed.

OUR MISSION

To improve the quality of life
for all people in Emmet County, by:

- Connecting donors with community needs
- Building a permanent source of charitable funds to serve our area
- Addressing a broad range of community issues through innovative grant making
- Championing philanthropy and active citizenship



Petoskey-Harbor Springs Area
community foundation

616 Petoskey Street, Suite 203

Petoskey, MI 49770

(231) 348-5820

www.phsacf.org



Excellence. Accountability. Impact.™